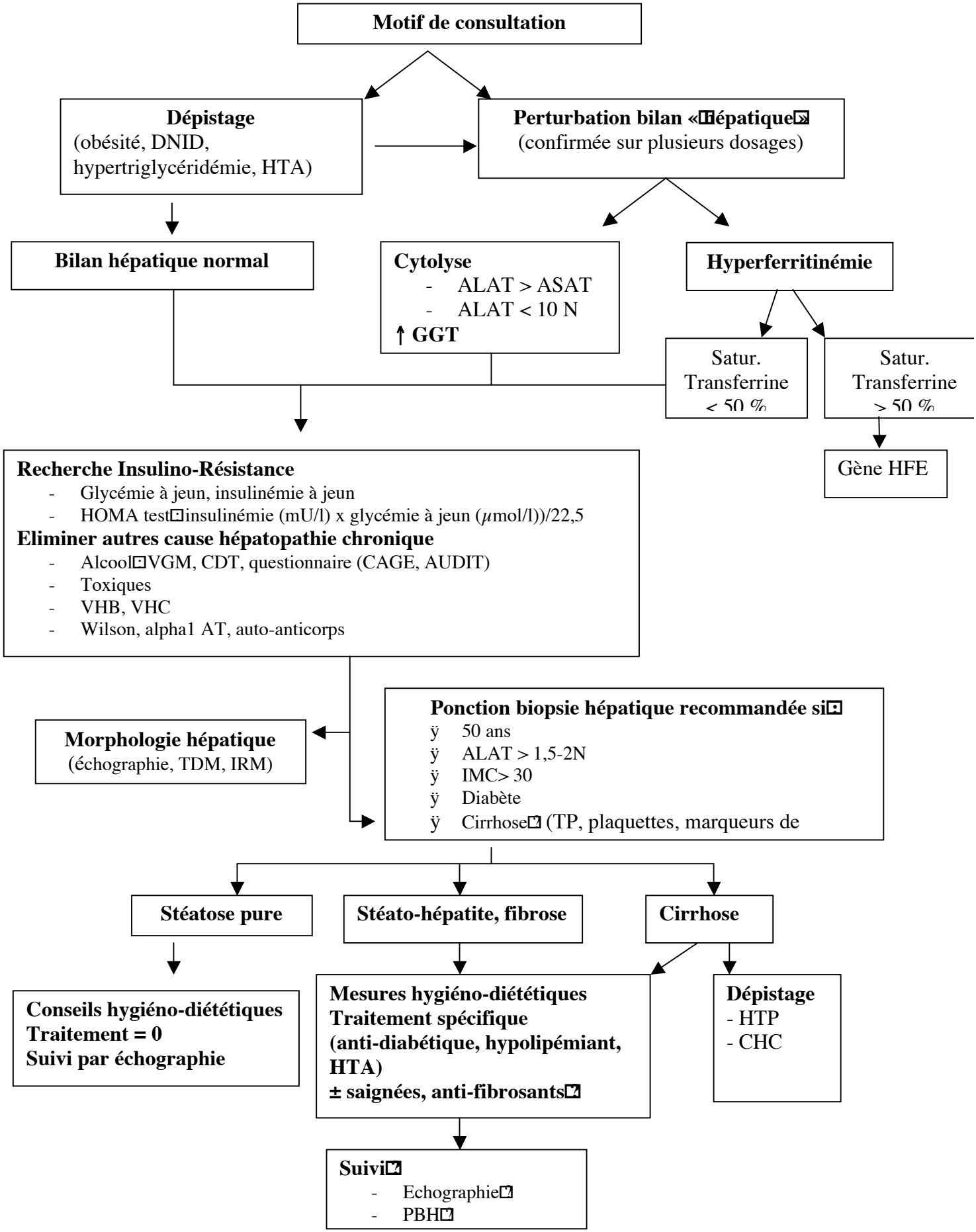NASH stratégie diagnostique et prise en charge thérapeutique